

IBM Watson Health

IBM Cúram Social Program Management (SPM)
V8.0.2

Caseworker Productivity Improvements

Agenda

- Caseworker Experience
 - Problem Background
 - Solution Details
- Technical Foundation
- Swedish Translation
- Documentation

Improving the Caseworker Experience

Background

The tasks that caseworkers perform are often work queue-based where the caseworkers move from one client task to the next.

For agencies with multi-lingual caseworkers and clients, caseworkers need to be able to view the SPM application in the language of their choice.

Caseworkers are unable to change the language in which SPM is displayed.

Scenario

David Nader

Case Worker
Work Queue-Based
HHS Government Agency

“I find I am able to best help my clients when I can view the application in their preferred language.”

Needs

Respond to enquiries from clients with different language preferences.

View the SPM application in the preferred language of each client with whom he interacts.

Change the language of the application.

Solution – User Language Toggle

V8.0.2 introduces enhancements that enable a caseworker to change the language.

David can now perform the following tasks:

- Change the language by using a new Language menu item in the application menu
- Select from a list of languages that correspond to installed language packs
- See the languages displayed in their native language to help with selection, for example, “Francais” instead of “French”

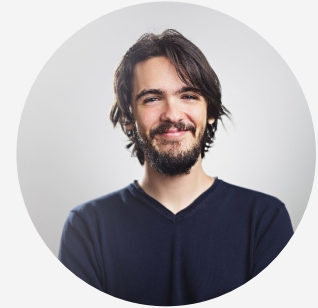

David Nader

Scenario

David Nader

Case Worker
Income Support
Work Queue Based
HHS Government
Agency

Maria Hernandez

Citizen
Client
In receipt of
Income Support

David currently views the SPM application in English.

From the task work queue, David connects with Maria who speaks Spanish more fluently than English.

David would like to view Maria's case information in Spanish.

User Language Toggle

David can now select a **Language** menu item.

David then selects to change the language to **Español**.

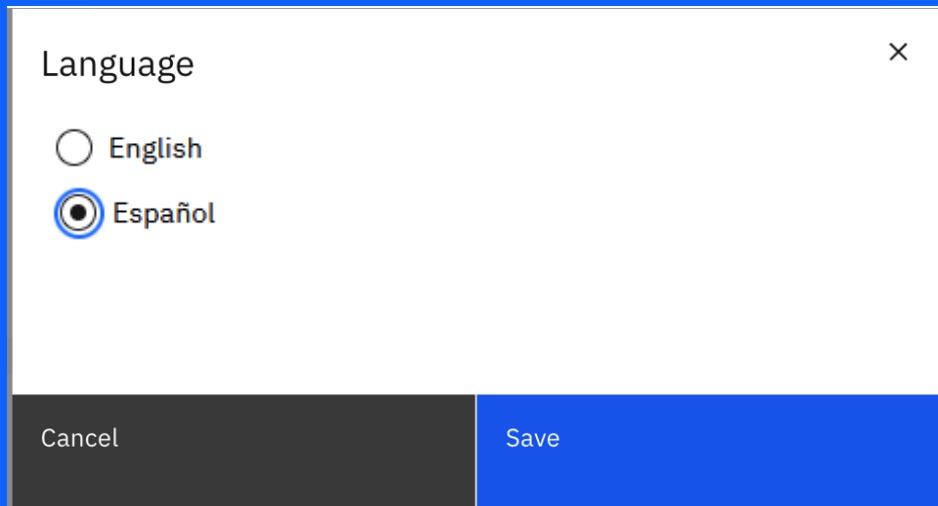
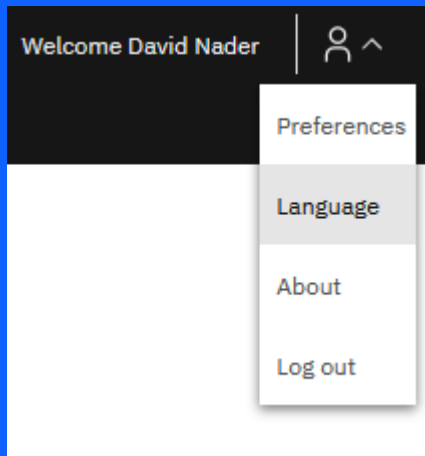

User Language Toggle

The application is automatically refreshed.

David now sees information displayed in Spanish.

IBM Social Program Management

Especifique Nombre o Numero de ref. Bienvenido David Nader

Inicio Casos y resultados Bandeja de entrada Calendario

Maria Hernandez x

Maria Hernandez ...

Maria Hernandez 30000001

90 Pine Street, Brighton, [UT], 10054
Mujer
Nacido el 3/3/1995, Edad 27

No registrado No registrado

Inicio Pruebas Cuidado y protección Problemas y procedimientos Transacciones financieras Derivaciones Contacto de cliente Administración

Hogar Añadir imagen...

Hogar

Confidencialidad	1	Interés especial	
Oficina pública preferida		Fecha de registro	4/13/2022

Recibir detalles de Pago de deducción

Moneda	Método de pago
Frecuencia de pago	Próxima fecha de pago

Comentarios

Casos de solicitud pendientes			Casos actuales		
Referencia	Tipo	Fecha de caducidad	Referencia	Tipo	Fecha de inicio

Panel Inteligente

Technical Foundation

Configuration and Upgrade Impact

A new application property has been introduced to enable/disable the Language menu item:

- `curam.environment.app.menu.locale.toggle.enabled`

If the application property is disabled, the Language menu item does not display.

The application property is disabled by default. Therefore, there is **no** upgrade impact, and no upgrade helper is required.

Technical Solution – User Language Toggle

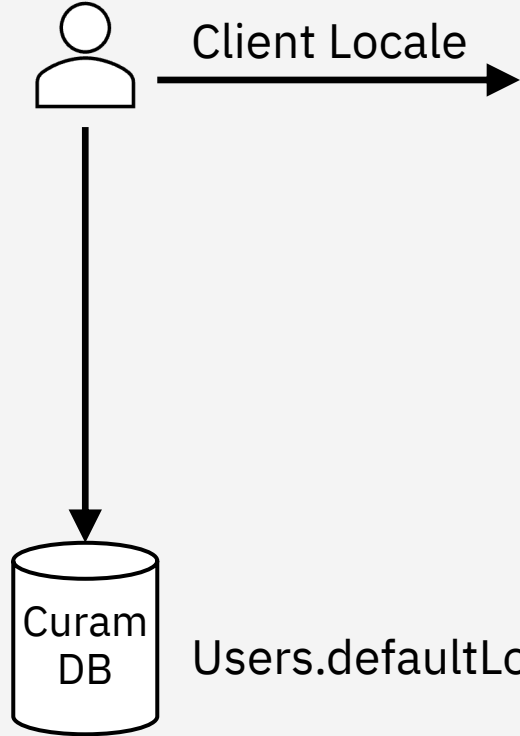

Users.defaultLocale

Also used to generate messages on the server side to be displayed on the client pages.

Technical Solution – User Language Toggle

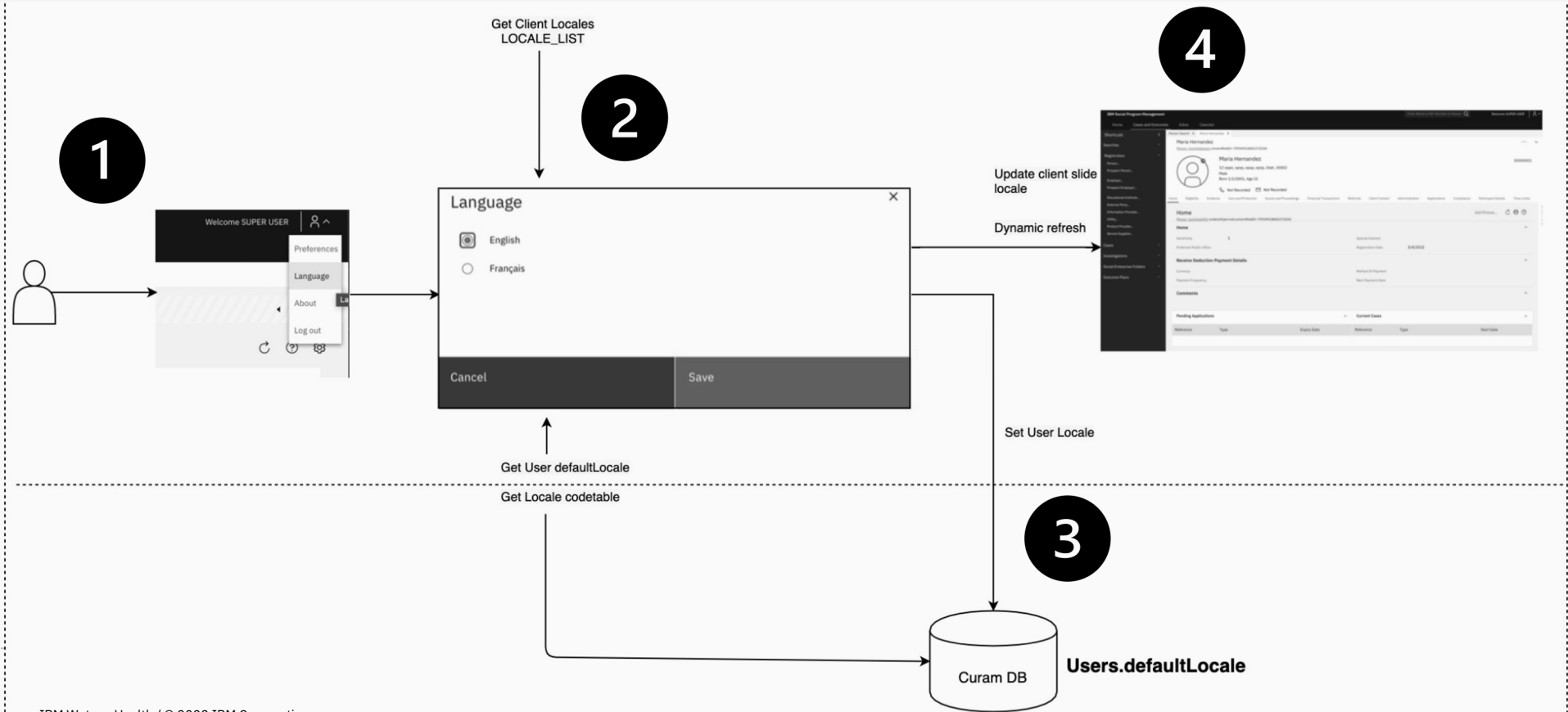

Swedish Translation

Swedish Translation

Product support is now provided for the Swedish language

- Swedish language pack
- Setting a user's default locale to **Swedish**
- Caseworker selecting **Swedish** when changing the language

- Hem**: A notification for "11 november 00:00" stating "Regionalkontoret är stängt i dag på grund av översvämming. Vi hänvisar till citykontoret".
- Snabblänkar**: A list of quick links including "Mina ärenden...", "Sök efter en person...", "Sök efter deltagare...", "Sök efter ett ärende...", and "Ändra mitt lösenord...".
- Mina möten**: A calendar view showing the current week (starting Monday 11) and the next week (starting Monday 12). The current date is Thursday, April 14, 2022.
- Mina ärendeposter**: A section indicating "Det finns inga registrerade bokmärken" with a link to "Mina intresseposter".
- Mina ärendeåfrågor**: A section indicating "Det finns inga registrerade frågor" with links for "Ny ärendeåfråga" and "Mina ärendeåfrågor".
- Mina uppgifter**: A section indicating "Det finns inga poster att visa" with links for "Skapa uppgift" and "Mina uppgifter".
- Ärendesammanfattning**: A section with a chart showing a value of 1 on the y-axis and a link to "Mina ärenden".

Where to Find More Information

- IBM Documentation
 - What's New in IBM Cúram Social Program Management
 - The following sections of the Cúram Web Client Reference Guide
 - Application User Interface Overview
 - Client Application Locales
 - Localization

Legal Disclaimer

© IBM Corporation 2022. All Rights Reserved.

The information contained in this publication is provided for informational purposes only. While efforts were made to verify the completeness and accuracy of the information contained in this publication, it is provided AS IS without warranty of any kind, express or implied. In addition, this information is based on IBM's current product plans and strategy, which are subject to change by IBM without notice. IBM shall not be responsible for any damages arising out of the use of, or otherwise related to, this publication or any other materials. Nothing contained in this publication is intended to, nor shall have the effect of, creating any warranties or representations from IBM or its suppliers or licensors, or altering the terms and conditions of the applicable license agreement governing the use of IBM software.

References in this presentation to IBM products, programs, or services do not imply that they will be available in all countries in which IBM operates. Product release dates and/or capabilities referenced in this presentation may change at any time at IBM's sole discretion based on market opportunities or other factors and are not intended to be a commitment to future product or feature availability in any way. Nothing contained in these materials is intended to, nor shall have the effect of, stating or implying that any activities undertaken by you will result in any specific sales, revenue growth or other results.

Performance is based on measurements and projections using standard IBM benchmarks in a controlled environment. The actual throughput or performance that any user will experience will vary depending upon many factors, including considerations such as the amount of multiprogramming in the user's job stream, the I/O configuration, the storage configuration, and the workload processed. Therefore, no assurance can be given that an individual user will achieve results similar to those stated here.

All customer examples described are presented as illustrations of how those customers have used IBM products and the results they may have achieved. Actual environmental costs and performance characteristics may vary by customer.

IBM, the IBM logo, ibm.com, Watson, and Watson Health are trademarks of International Business Machines Corp., registered in many jurisdictions worldwide. Other product and service names might be trademarks of IBM or other companies. A current list of IBM trademarks is available on the Web at "Copyright and trademark information" at ibm.com/legal/copytrade.